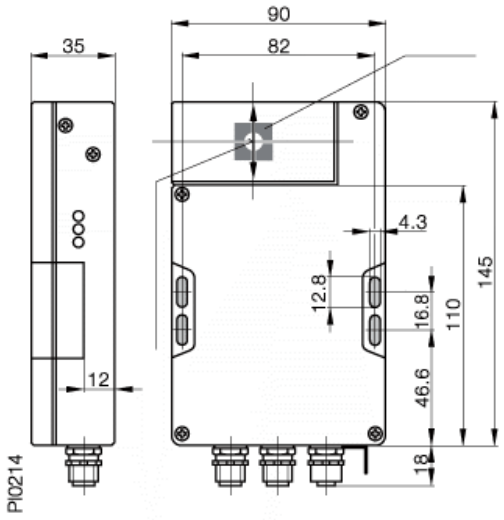

Technical Data

Size	145x90x35
Function	read/write
Antenna	rod
Supply Voltage	24 V DC ±20%
Ripple	<10%
Current draw	<400mA
Operating temperature	0...50°C
Storage temperature	0...50°C
Protection per IEC 60529	IP 65 / NEMA 12
Read/Write Head ports	1 internal, 1 external
Connection	3 Connectors 5-pin round
Interface/Software	DeviceNet
Description	Processor Unit for simultanous using of both read/write heads with integrated read/write head. 1 additional read/write head BIS C-3xx connectable on screw terminals. Connection with DeviceNet
Accessories	Software ESD-file included
Comments	with service interface RS232

Balluff GmbH
Schurwaldstrasse 9
73765 Neuhausen a.d.F.
Phone (07158) 173-0 Fax (07158) 5010

BALLUFF
sensors worldwide